

NOTES:

1. All dimensions are in metres unless otherwise stated
2. All levels are in metres unless otherwise stated
3. All traffic signs and road markings refer to Traffic Signs Regulations and General Directions 2002
4. Road markings shall be thermoplastic material complying with BS3262: Class A

Key:

- Existing tree
- GU Existing gully
- WBP Existing wide based post
- WBP Proposed wide based post
- SP Existing Sign post
- SP Proposed sign post
- BCN Existing belisha beacon
- BCN Proposed belisha beacon
- LP Existing lamp column to relocate
- Proposed delineator paving
- Proposed grey tactile paving
- Proposed planter
- Proposed carriageway surfacing
- Proposed type 1 footway (Black top)
- Proposed footway paving
- GU Proposed carriageway gully
- Existing kerb to be removed
- Proposed new granite kerbs

Road Markings

- Existing parking bays
- Proposed parking bay removal
- Existing double yellow lines
- Proposed double yellow lines

Transport for London

Based upon the Ordnance Survey mapping with the permission of the Controller of Her Majesty's Stationery Office, © Crown Copyright. Unauthorised reproduction infringes Crown Copyright and may lead to prosecution or civil proceedings. London Borough of Waltham Forest. License No. L4085376, 2002

| Rev No. | Date | Description | By |
|---------|----------|---|----|
| 1 | 08/03/23 | Updated double yellow lines at Trelawn Road | BL |

Revision

TITLE

High Road Leyton junction with Maud Road and Trelawn Road

Sheet 1 of 1

General Arrangement

LONDON BOROUGH OF WALTHAM FOREST

Traffic & Project Design

Low Hall
Argall Ave
Leyton
London E10 7AS.

| Designed by: | Drawing Size: | Directory/Sub-Directory |
|--------------|---------------|-------------------------|
| BL | A1 | |

| Checked by: | Scale: | Filename: |
|-------------|--------|-----------|
| ZJ | 1:250 | |

| Date: | Drawing No. | Revision |
|------------|-------------------|----------|
| April 2022 | WF-2.22-BL-HRL-01 | 1 |

Last update: May 2019

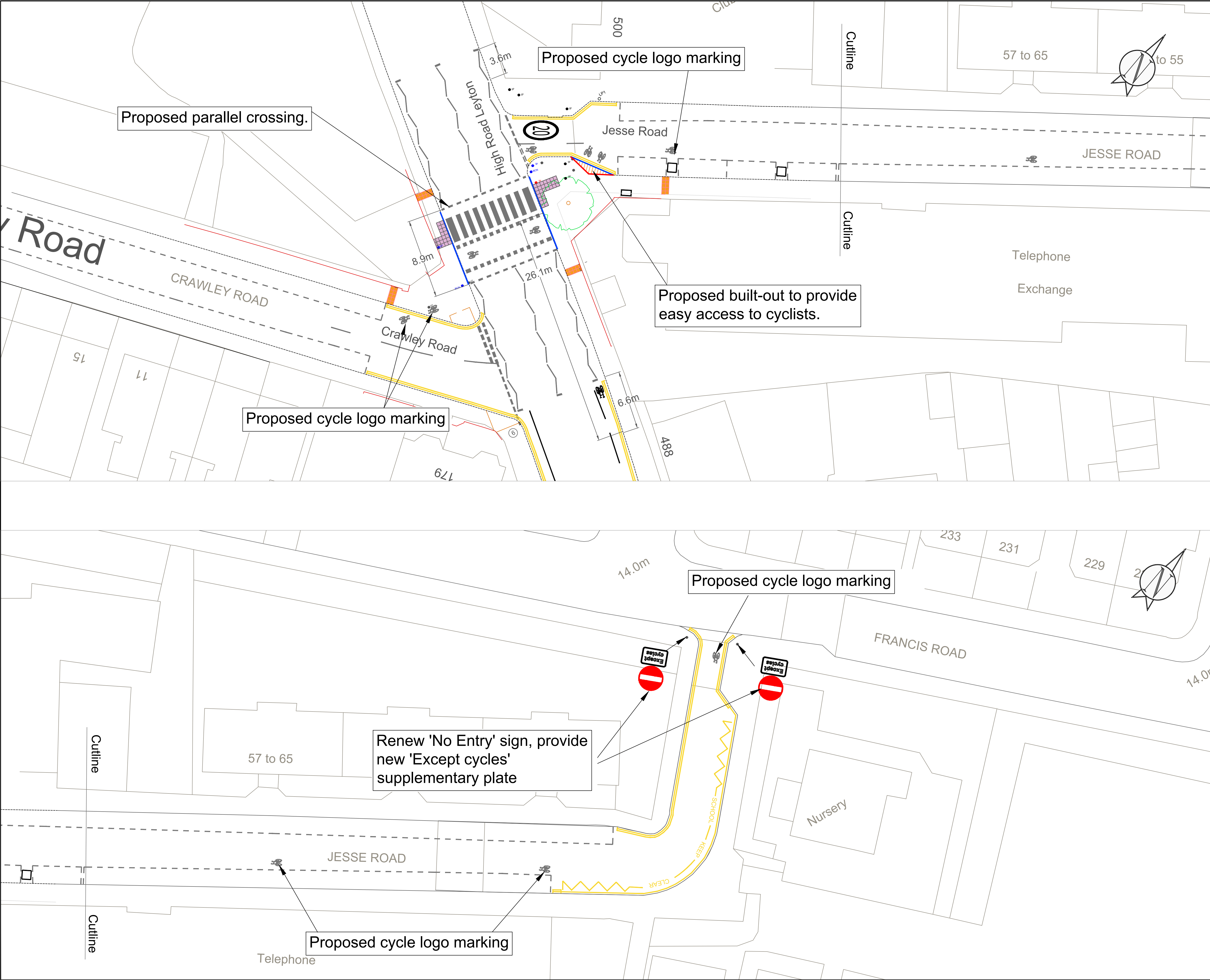

- NOTES:
- 1. All dimensions are in metres unless otherwise stated
 - 2. All levels are in metres unless otherwise stated
 - 3. All traffic signs and road markings refer to Traffic Signs Regulations and General Directions 2002
 - 4. Road markings shall be thermoplastic material complying with BS3262: Class A

Key:

- Existing tree
- Existing gully
- Existing wide based post
- Proposed wide based post
- Existing Sign post
- Proposed sign post
- Existing belisha beacon
- Proposed belisha beacon
- Existing lamp column to relocate
- Proposed delineator paving
- Proposed grey tactile paving
- Proposed planter
- Proposed carriageway surfacing
- Proposed type 1 footway (Black top)
- Proposed footway paving
- Proposed carriageway gully
- Existing kerb to be removed
- Proposed new granite kerbs

Road Markings

- Existing parking bays
- Proposed parking bay removal



Based upon the Ordnance Survey mapping with the permission of the Controller of Her Majesty's Stationery Office, © Crown Copyright. Unauthorised reproduction infringes Crown Copyright and may lead to prosecution or civil proceedings. London Borough of Waltham Forest, License No. L408576, 2002

| Rev No. | Date | Description | By |
|----------|------|-------------|----|
| Revision | | | |

TITLE
High Road Leyton junction with Jesse Road and Crawley Road
Sheet 1 of 1
General Arrangement

LONDON BOROUGH OF WALTHAM FOREST

Traffic &
Project
Design

Low Hall
Argall Ave
Leyton
London E10 7AS.



| | | |
|----------------------|----------------------------------|-------------------------|
| Designed by: BL | Drawing Size: A1 | Directory/Sub-Directory |
| Checked by: ZJ | Scale: 1:200 | Filename: |
| Date: February 23 | Drawing No. WF-2.22-BL-HRL-02 | Revision |

Last update: May 2019