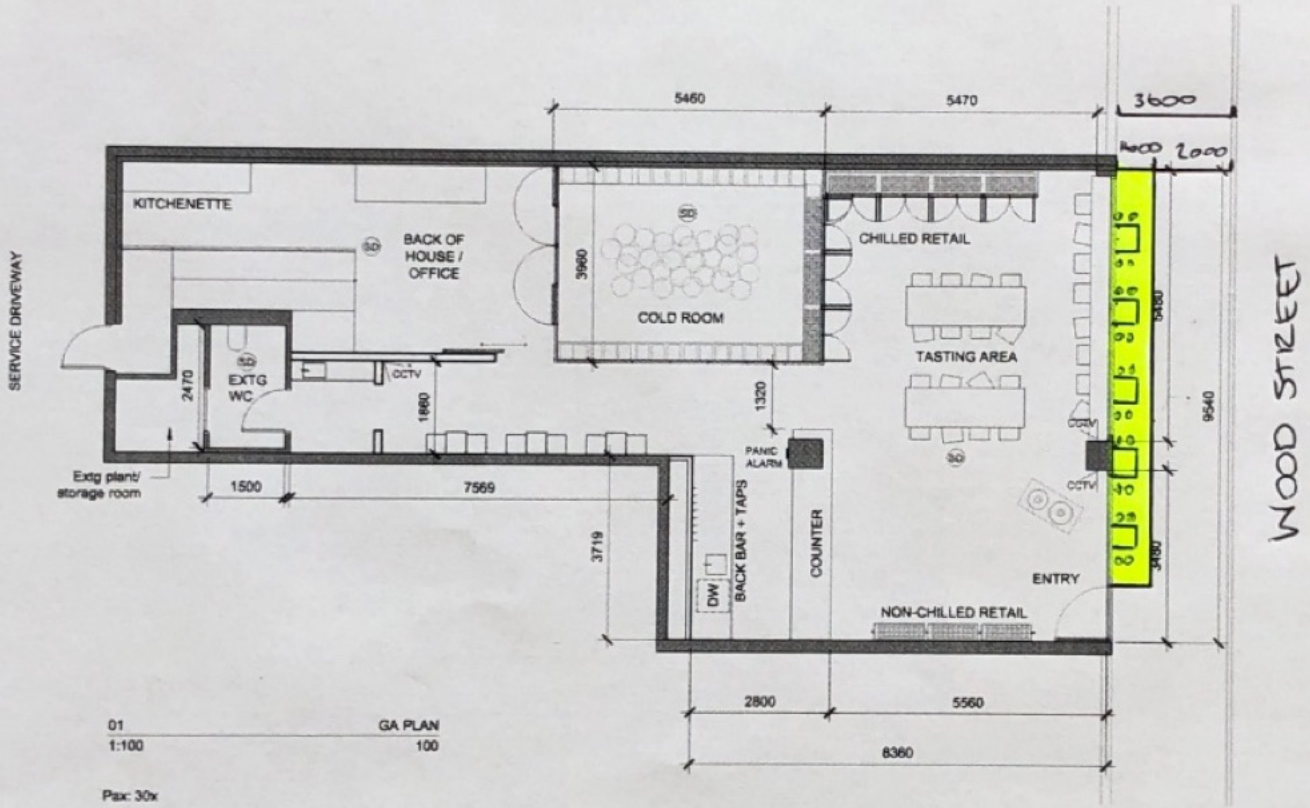

Pax: 30x

SD : Smoke Detector

Information:

Location @ 1:1500

SITE ADDRESS:
147-151 Wood St, Walthamstow,
London E17 3LX

CLIENT:
W. Jack + T. McKim,
Clapton Craft Limited

JOSIE DE GUZMAN
DESIGNER,
ARCHITECTURE + INTERIORS

telephone: +44 7447 811 288

josie@deguzmanstudio.co.uk

GENERAL NOTES

Do not scale drawings.

All dimensions shall be verified on site before processing with the work.

Designers shall be notified in writing of any discrepancies.

All dimensions are in millimetres unless noted otherwise.

All existing building elements shown indicatively. Full system to be verified on site before processing with the work.

All downstand are shown indicatively by design intent only. Refer to contractors shop drawings or executive architects drawings for final details.

All supporting structures, fixings, posts, and accessorising arrangements are shown indicatively only. Contractor shall develop details to meet visual or performance requirements and submit drawings for review by designer.

STANDARDS COMPLIANCE

For projects in the United Kingdom, the executive architect will ensure all design inputs supplied shall comply with the relevant BS, EN and ISO requirements, and be capable of installation in accordance with the manufacturers' instructions and all standard and local authority requirements. The designer is not responsible for checking the design intent against the above requirements. The executive architect, the consultants and manufacturers shall remain responsible for ensuring the accuracy of the information shown on the drawings and that it remains true to the design intent.

Revisions

Rev.	Date	Notes

job no.:	2004_CCD
project:	CLAPTON CRAFT DEPOT
dwg. no.:	100
scale:	1:100 @ A3
date:	15/07/2020
issue:	For Information - Licence
drawn by:	JD
checked by:	JD
dwg title:	100_GA PLAN